

# GRAND CENTRAL SUITE

1st Alto Sax

BILL HOLCOMBE

$\text{♩} = 120$

2 72 (ALTO 2 CUE)

(PLAY)

f ff

80 (OPTIONAL JAZZ SOLO)  
A7M

2 3 4 5 6

88 D7M

7 8 2 3 4

96 (SOLO)

5 6 7

104

1. 2.

113 (TO ALTO SAX)

8

121

1st Alto Sax

ALTO

127

mp

ff

135

SLOWLY (IN 4)

(SOLO)

(DIM.)

(RITARD)

2

2

mf

139

(SUBTONE)

pp

147

mp

2

(SOLO)

155

mf

3

3

3

3

3

163

f

# GRAND CENTRAL SUITE

2

2nd Alto Sax

BILL HOLCOMBE

♩ = 120

*f* *mf* *f*

9 18 26 34 42 50 58 (SOL)

*ff* *ff* *p*

72

80

88 7 (SDU)

96

104

113

121

127

135 SLOWLY IN "4"

139

147

155

163

A/E#

Bb/G

RITARD

171

TEMPO I°

♩ = 120

fmp

mf

CRESC.

179

87

95 3

203

211 mf

mp

219 8 227

235

RIT. 3/2

243 BROADLY IN "4" DRUM SOLO RITARD fff

# GRAND CENTRAL SUITE

2

3rd Tenor Sax

BILL HOLCOMBE

$\text{♩} = 108$

*f* *fmf* *mf* *p* *ff*

SUB. *mf*

**9** **18** **26** **34** **42** **50** **58**

**SOLI** **SOLI**

3rd Tenor Sax

139

pp

147

mp

155

p

163

f

D/B

E<sup>b</sup>/C

RITARD

171

TEMPO I<sup>o</sup> d=120

fmp

mf

CRESC.

179

f

81

95 3

203

211

219 8 227

235

243 BROADLY IN "4"

RIT.

(DR. SOLO)

RITARD

ff

# GRAND CENTRAL SUITE

2

4th Tenor Sax

BILL HOLCOMBE

$\text{♩} = 120$

*f* *mf* *f*

*SUB. mf*

*ff*

*p* *mf*

*SOLO* *f*

*ff*

*p* *mf*

139

pp

147

155

p

163

mf

f

171

TEMPO I<sup>o</sup>  $\text{♩} = 120$

RITARD

fmp

mf

179

CRES.

f

187

195 3

203

211

219 8

227

235

RIT. >

243 BROADLY IN 4"

DR. Solo

RITARD

fff

# GRAND CENTRAL SUITE

5th Baritone Sax

BILL HOLCOMBE

139

149

155

163

171 TEMPO I°  $\text{♩} = 120$

179 *fmp* *mf* CRES.

187

RITARD

195

203

ff

211

219

mp

227

235

ff

243

BROADLY IN "4" RIT.

RITARD DR. SOLO fff

# GRAND CENTRAL SUITE

2

1st Trombone

BILL HOLCOMBE

♩ = 120

*f* *fmf*

(TO CUP MUTE) 2 SUB. *mf*

*p* OPEN 26

34 3

42

50

58 4 SUB. *p* *mp*

72 2 2

*f* *mf* *mf*

SB404

139 *6* *bo. bo.* 147 *(p)*

155 *2*

*mp* *mf*

163 *f*

*ff* *RIT.*

*mp*

*mf cresc.* 179 *f* *SUB. mf*

*SUB. mf*

187 *f* *SUB. mf* 195 *f*

203 *ff*

211 *mf* *mp*

219 8 227 *ff*

235

243 BROADLY IN "4" (RIT.) RIT. (DRS.) *fff*

# GRAND CENTRAL SUITE

2nd Trombone

BILL HOLCOMBE

*d=120*

*f*

*mf*

*SUB. mf*

**9**

**18**

*p*

**OPEN**

**26**

*p*

**34**

**3**

**42**

*f*

**50**

*SUB. p*

**58**

**4**

*mp*

*f*

SB404

72 2

mf 80 2

88

96

104

mf

SOLI 113

121

127

135 SLOWLY IN "4" DIM.

39 6

47

55 2

63

71 TEMPO I° d=120

79

179

187

SB404

*p* *(p)* *mf* *f* *mp* *ff* *RIT.* *mf* *resc.* *f* *SUB. mf* *f* *SUB. mf* *f* *SUB. mf*

95 *f*

203 *ff*

*ff*

211 *mf* *mp* *mp*

219 2 8 227 *ff*

*ff*

235

243 *BROADLY* *(RIT.)* *IN "4"*

*RIT.* *DR. SAD* *fff*

# GRAND CENTRAL SUITE

2

3rd Trombone

BILL HOLCOMBE

SB404

139  $\text{4}$

147  $(p)$

155  $\text{2}$

163  $p$

$mp$   $mf$   $mf$   $ff$

177  $\text{C}$   $\text{TEMPO I}^\circ d=120$

$RIT.$   $mf$   $cresc.$

179  $f$   $sub. mf$   $f$

187  $f$   $sub mf$

**195**

**203**

**211**

**219** **8** **227**

**235**

**243** **BROADLY** **IN "4"** **(RIT.)** **(D.S.)**

# GRAND CENTRAL SUITE

2

4th Trombone

$\text{♩} = 120$

*f* *mf* *mf* *mf* *mf* *mf* *mf* *mf* *mf* *mp* *mp*

9 18 26 34 42 50 58

SUB. *mf* SUB. *mf*

2 2

SB404

72 2

80 2 88 2

*mf*  
*mp*

96

*p*

104

108 113

1. ^ 2. ^

*mf*

121

127

*ff*

135

*mf* *pp*

*Dim* *SLOWLY IN "4" RIT.*

39 4

47

55 2

63

171 TEMPO I°  $\text{♩} = 120$

171

179

SUB. mf f SUB. mf

187

195

203

211

219

227

235

243 BROADLY RIT.

243 IN "4" RIT. (DRS.) fff

# GRAND CENTRAL SUITE

5th Trombone (Bass)  
or Tuba

BILL HOLCOMBE

*♩ = 120*

SB404

80 2

88

96 p

104 mf

113 mp

121

127

135 *ff* *dim.* *rit.* SLOWLY IN "4"

mf pp

139 4

147

155 2

163

171 TEMPO I° d=120

179

187

*p*

*p*

*mp*

*mf*

*mf*

*fmp*

*mf*

*cresc.*

*f*

*SUB. mf*

*f*

*SUB. mf*

95

203

211

219

227

235

RIT.  $b\bar{0}$

243 BRADLY IN "4"

# GRAND CENTRAL SUITE

2

1st Trumpet

BILL HOLCOMBE

*d=120*

*mf*

*f*

*SUB. mf*

*ff*

*p*

*SOLO W. SAXES*

*ff*

*mf*

*f*

9

18

24

42

50

58

(OPEN)

2

3

2

2

2

8

8

80

OPTIONAL JAZZ SOLO

*Am*

*ff*

*mf*

88

96

PLAY

104

*mf*

*f*

113

121

*mf*

CRESC.

127

*ff*

DIM.

RITARD

135

SLOWLY IN 4

3

Solo

139

145

163

155

171 TEMPO 1° (♩=120)

4

B♭/G

RITARD

mf

CRESC.

179

187

SLOWLY IN 4

2 135 4 139 8

147 (TO HARMON MUTE W. STEM PULLED) 155 7 OPEN

*mp*

163

*mf* *f* *ff* *Rit.*

*G/Eb*

171 TEMPO I<sup>o</sup>  $\text{♩} = 120$

*mf* *CRESC.*

179

*f* *SUB. mf*

187

*f* *SUB. mf*

*SUB. mf*

195

# GRAND CENTRAL SUITE

2

3rd Trumpet

- Measure 1:  $\text{mf}$
- Measure 2:  $\text{f}$
- Measure 3:  $\text{f}$
- Measure 4:  $\text{f}$
- Measure 5:  $\text{f}$
- Measure 6:  $\text{f}$
- Measure 7:  $\text{f}$
- Measure 8:  $\text{f}$
- Measure 9:  $\text{f}$
- Measure 10:  $\text{f}$
- Measure 11:  $\text{f}$
- Measure 12:  $\text{f}$
- Measure 13:  $\text{f}$
- Measure 14:  $\text{f}$
- Measure 15:  $\text{f}$
- Measure 16:  $\text{f}$
- Measure 17:  $\text{f}$
- Measure 18:  $\text{f}$
- Measure 19:  $\text{f}$
- Measure 20:  $\text{f}$
- Measure 21:  $\text{f}$
- Measure 22:  $\text{f}$
- Measure 23:  $\text{f}$
- Measure 24:  $\text{f}$
- Measure 25:  $\text{f}$
- Measure 26:  $\text{f}$
- Measure 27:  $\text{f}$
- Measure 28:  $\text{f}$
- Measure 29:  $\text{f}$
- Measure 30:  $\text{f}$
- Measure 31:  $\text{f}$
- Measure 32:  $\text{f}$
- Measure 33:  $\text{f}$
- Measure 34:  $\text{f}$
- Measure 35:  $\text{f}$
- Measure 36:  $\text{f}$
- Measure 37:  $\text{f}$
- Measure 38:  $\text{f}$
- Measure 39:  $\text{f}$
- Measure 40:  $\text{f}$
- Measure 41:  $\text{f}$
- Measure 42:  $\text{f}$

Performance instructions and markings include:

- Measure 1:  $\text{♩} = 120$
- Measure 2:  $\text{mf}$
- Measure 3:  $\text{f}$
- Measure 4:  $\text{f}$
- Measure 5:  $\text{f}$
- Measure 6:  $\text{f}$
- Measure 7:  $\text{f}$
- Measure 8:  $\text{f}$
- Measure 9:  $\text{f}$
- Measure 10:  $\text{f}$
- Measure 11:  $\text{f}$
- Measure 12:  $\text{f}$
- Measure 13:  $\text{f}$
- Measure 14:  $\text{f}$
- Measure 15:  $\text{f}$
- Measure 16:  $\text{f}$
- Measure 17:  $\text{f}$
- Measure 18:  $\text{f}$
- Measure 19:  $\text{f}$
- Measure 20:  $\text{f}$
- Measure 21:  $\text{f}$
- Measure 22:  $\text{f}$
- Measure 23:  $\text{f}$
- Measure 24:  $\text{f}$
- Measure 25:  $\text{f}$
- Measure 26:  $\text{f}$
- Measure 27:  $\text{f}$
- Measure 28:  $\text{f}$
- Measure 29:  $\text{f}$
- Measure 30:  $\text{f}$
- Measure 31:  $\text{f}$
- Measure 32:  $\text{f}$
- Measure 33:  $\text{f}$
- Measure 34:  $\text{f}$
- Measure 35:  $\text{f}$
- Measure 36:  $\text{f}$
- Measure 37:  $\text{f}$
- Measure 38:  $\text{f}$
- Measure 39:  $\text{f}$
- Measure 40:  $\text{f}$
- Measure 41:  $\text{f}$
- Measure 42:  $\text{f}$

Handwritten performance instructions and markings include:

- Measure 1:  $\text{♩} = 120$
- Measure 2:  $\text{mf}$
- Measure 3:  $\text{f}$
- Measure 4:  $\text{f}$
- Measure 5:  $\text{f}$
- Measure 6:  $\text{f}$
- Measure 7:  $\text{f}$
- Measure 8:  $\text{f}$
- Measure 9:  $\text{f}$
- Measure 10:  $\text{f}$
- Measure 11:  $\text{f}$
- Measure 12:  $\text{f}$
- Measure 13:  $\text{f}$
- Measure 14:  $\text{f}$
- Measure 15:  $\text{f}$
- Measure 16:  $\text{f}$
- Measure 17:  $\text{f}$
- Measure 18:  $\text{f}$
- Measure 19:  $\text{f}$
- Measure 20:  $\text{f}$
- Measure 21:  $\text{f}$
- Measure 22:  $\text{f}$
- Measure 23:  $\text{f}$
- Measure 24:  $\text{f}$
- Measure 25:  $\text{f}$
- Measure 26:  $\text{f}$
- Measure 27:  $\text{f}$
- Measure 28:  $\text{f}$
- Measure 29:  $\text{f}$
- Measure 30:  $\text{f}$
- Measure 31:  $\text{f}$
- Measure 32:  $\text{f}$
- Measure 33:  $\text{f}$
- Measure 34:  $\text{f}$
- Measure 35:  $\text{f}$
- Measure 36:  $\text{f}$
- Measure 37:  $\text{f}$
- Measure 38:  $\text{f}$
- Measure 39:  $\text{f}$
- Measure 40:  $\text{f}$
- Measure 41:  $\text{f}$
- Measure 42:  $\text{f}$

50 **HARMON**  
**STEM PULLED** **OPEN**  
mf

58  
mp mf

f

2 72  
mp

f ff 80 7

88  
mf

96 2  
mp

2 104  
mf f

1. 2.  
mf

113 8 12 3

mf cresc.

27 ff

135 SLOWLY IN 4/4 (IN STAND) (TO HARMON MUTE)

pp

39 p

47 (TO HARMON) STEMPULLED 6

55 (OPEN) IN HAT 5

mp

(IN HAT) (OPEN)

163

mf f

171 C/Bb TEMPO 10 d=120 4

ff RIT. mf CRESC.

179 f SUB. mf

187

195

203

OPT. BVA IF TRPT. 1 TAKES BVA

211

8

219

8

227

235

243

BROADLY (RIT.)

IN "4"

(DR. SOLO)

(4)

RITARD

fff

# GRAND CENTRAL SUITE

Piano

BILL HOLCOMBE

Am E7 Susp 4th Am

34

Dm7/E Em7 FMAJ7 Em7 Dm7/E Em7 FMAJ7 Dm7/E Em7 FMAJ7 Em7

42

Dm7/E Em7 F6/E Cm7/F Gb6/F Bb6/F

50

Cm7/F F6 Cm7/F A0/F BbMAJ7 Bb6/F mf E7 Susp 4th

Am E7 Susp 4th Am

58

Dm7/E Em7 FMAJ7 Em7 Dm7/E Em7 FMAJ7 Dm7/E Em7 FMAJ7 Em7

68 69 70 71

Chords:  $Dm7/E$ ,  $Em7 FMA7/E$ ,  $Dm7/E$ ,  $Em7 FMA7 Em7$ ,  $Dm7/E$ ,  $Em7 F6/E$ ,  $Em7$

72 73 74 75

Chords:  $Gm7 Am7/G$ ,  $Gm7 Am7/G$ ,  $Gm7$

76 77 78 79 80

Chords:  $Gm7 Am7/G$ ,  $Gm7 Am7/G$ ,  $Gm7$ ,  $Gm7 Am7/G$ ,  $Gm7$

81 82 83 84

Chords:  $Gm7 Am7/G$ ,  $Gm7 Am7/G$

85 86 87 88

Chords:  $Cm$ ,  $Dm/C$ ,  $Cm7 Dm/C$ ,  $Cm7$

89 90 91 92 93

Chords:  $Cm7 Gm7 Cm7$ ,  $Bbm7$ ,  $Eb7$ ,  $AbMA7 Ab6$

104

113

121

127

dim.

rit.

add

135 slowly in 4

139

147

155

(189)

 Measure 189: Dmaj7  
 Measure 190: D6 Dmaj7  
 Measure 191: Em7  
 Measure 192: A<sup>13</sup>9  
 Measure 193: Dm9  
 Measure 194: G9

195

 Measure 195: Gm7, Am<sup>7</sup>/G  
 Measure 196: Gm7  
 Measure 197: Gm7, Am<sup>7</sup>/G  
 Measure 198: Gm7  
 Measure 199: Gm7, Am<sup>7</sup>/G  
 Measure 200: Gm7, Am<sup>7</sup>/G  
 Measure 201: Gm7, Am<sup>7</sup>/G  
 Measure 202: Gm7, Am<sup>7</sup>/G

203

 Measure 203: Gm7, Am<sup>7</sup>/G  
 Measure 204: Gm7  
 Measure 205: Cm7, Dm<sup>7</sup>/C  
 Measure 206: Cm7  
 Measure 207: Cm7  
 Measure 208: Cm7, Dm<sup>7</sup>/G  
 Measure 209: Cm7  
 Measure 210: Cm7

211

 Measure 211: Cm7, Dm<sup>7</sup>/G  
 Measure 212: Cm9  
 Measure 213: Cm9, Dm<sup>7</sup>/G  
 Measure 214: Cm9, Dm<sup>7</sup>/G  
 Measure 215: E7 susp4  
 Measure 216: E7 susp4  
 Measure 217: E7 susp4  
 Measure 218: E7 susp4

 Measure 219: Am  
 Measure 220: Am  
 Measure 221: E7 susp4  
 Measure 222: E7 susp4  
 Measure 223: E7 susp4  
 Measure 224: Am  
 Measure 225: Am  
 Measure 226: Am

219 | Solo

 Measure 219: pp E7 susp4  
 Measure 220: pp E7 susp4  
 Measure 221: Am  
 Measure 222: Am  
 Measure 223: E7 susp4th  
 Measure 224: E7 susp4th  
 Measure 225: E7 susp4th  
 Measure 226: E7 susp4th

(225)

227

Am

*ff* E7 <sup>Susp 4th</sup>

Am

E7 <sup>Susp 4th</sup>

Am

**235**

F#MAJ7

Dm9

rit.

BbMAJ7

Gm9

**243** BROADLY IN 4

C6/A BbMAJ7/A

A Em7/A

Db6/Bb CbMAJ7/Bb

Bb

Fm7/Bb FbMAJ7

DRUM solo

Bb9

rit.

*ff*

# GRAND CENTRAL SUITE

2

4th Trumpet

BILL HOLCOMBE

$\text{♩} = 120$

2

*f* *mf* *f*

9

*f* *sub. mf*

(TO CLIP MUTE) 2

18

26

8

34

*mp*

42

*ff*

50 TO HARMON STEM PULLED 4

*mf*

(OPEN) 58

mp

mf

f mp

f ff

80 8 88

mp

96 2

mp mf

2

mp mf

104

f

1. 2.

13 8 21 3

*mf* *cresc.*

27

*DIM.* *RIT.*

2 135 SLOWLY IN 4 (IN STAND) 39 (TO CUP MUTE)

*pp*

3

*p*

147 (HARMON MUTE W. STEM PULLED) 155 (OPEN; TO HAT 5)

*mp*

(IN HAT) (OPEN) 163

*mp* *mf* *f*

C/bb 171 TEMPO 100 = 120

*ff* *RIT.* *mf* *cresc.*

179

*f*

80 Gm7 Am7 Gm7 Am7 Gm7 2 2 2 88 Cm7 Dm7 Cm7 Dm7 Cm7

Cm7 Dm7 Cm7 Dm7 Cm7 2 Cm7 Gm7 Cm7 96 Bbm7 Eb9

Cm7 Ab6 Bbm7 Eb9 Cm7 Ab6

104 Am7 D9 GMAJ7 G6 Bbm7/Eb Ab9

Gm7 Db9/G 1. Gm7/C 2. Gm7/C 113 Bbm7 Eb9

AbMAJ7 Bbm7 Eb9 AbMAJ7

121 Am7 D9 GMAJ7 C6/D Am7 D6/A Am7 D6 CMAJ7

127 EbMAJ7 Cm7 Am7 Cm7 Am7 FMAJ7 Am7 FMAJ7 Dm7 FMAJ7/Bb

Am7(add D) 135 DIM. SLOWLY IN "4" RIT. Gm7 Gb6 Fsus4

V.S.

139  $B^b m$   $A^+$   $\frac{D^b b}{A^b}$   $\frac{B^b m^b}{G}$   $G^b MAJ^7$

$E^b m^9$   $Cm^7/F$   $E^b m^b$   $Cm^7/F$  147  $B^b m$   $A^+$   $D^b/A^b$

$B^b m^b/G$   $G^b MAJ^7$   $E^b m^9$   $\frac{E^b m^9}{A^b}$   $D^b m^9$   $G^b 9$

155  $Bm^7$   $E^9$   $E^7$   $Am^9$   $A^b7/D$   $Gm^7$   $C^7$

$FMAJ^7$   $A^7$  163  $Dm$   $A^+$   $F^b/C$   $Dm^b/B$

$B^b MAJ^7$   $Am^7$   $Gm^9$   $Gm^7/C$   $B^b m^7/G^b$  171 **TEMPO I°**  $d=120$   
*Fm Gm*

$A^b$   $B^b$   $Fm$   $Gm$   $A^b$   $B^b$   $Cm$   $D^b$   $E^b$   $D^b$   $E^b$   $D^b$   $E^b$

$D^b MAJ^7$   $B^b m^7$   $Fm^7$  179  $Dm^9$   $G^9$   $E^b m^7/C$  *cresc.*  $C$   $Dm^7$

$G^9$   $E^b m^7/C$  187  $E^b m^9$   $A^9$   $F^{\#} m^7/D$

F#m<sup>7</sup>/D Em<sup>7</sup> E<sup>b</sup>9/A Dm<sup>7</sup> D<sup>b</sup>9/G

195 Gm<sup>7</sup> C<sup>b</sup>/G Gm<sup>7</sup> Gm<sup>7</sup> C<sup>b</sup> Gm<sup>7</sup> Gm<sup>7</sup> C<sup>b</sup>

f

Gm<sup>7</sup> Gm<sup>7</sup> C<sup>b</sup> Gm<sup>7</sup> 208 Cm<sup>7</sup>Dm<sup>7</sup> Cm<sup>7</sup>

Cm<sup>7</sup> Dm<sup>7</sup> Cm<sup>7</sup> Cm<sup>7</sup> Dm<sup>7</sup> Cm<sup>7</sup> Cm<sup>7</sup> Dm<sup>7</sup>

Cm<sup>7</sup> 211 8 219 8 227 Em<sup>7</sup>/A

Em<sup>7</sup>/A Am<sup>9</sup> Em<sup>7</sup>/A

Am<sup>9</sup> 235 FMA<sup>7</sup> Dm<sup>9</sup>

Dm<sup>9</sup> FMA<sup>7</sup>/B<sup>b</sup> 3/2 Gm<sup>9</sup> 3/2

243 BROADLY IN "4" (RIT.) C<sup>b</sup>B<sup>b</sup>MA<sup>7</sup> A Em<sup>7</sup>/A D<sup>b</sup>C<sup>b</sup>MA<sup>7</sup> B<sup>b</sup> Fm<sup>7</sup>/B<sup>b</sup> Em<sup>7</sup> B<sup>b</sup>9

RIT. (D.S.) fff

# GRAND CENTRAL SUITE

2

Bass

BILL HOLCOMBE

♩ = 120

*f*

9

18 7 26

*mf*

34

40

50

*mf*

58

72

*mf* *cresc.*

SB404

Copyright © 1975 by Musicians Publications, P.O. 95, West Trenton, N.J. 08628  
International Copyright Secured Made in U.S.A. All Rights Reserved

80

mf

88

96

104

113

121

127

135 SLOWLY IN 4

dim. RIT.

39 mp

147

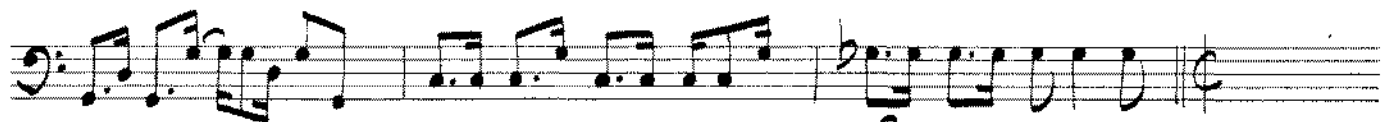
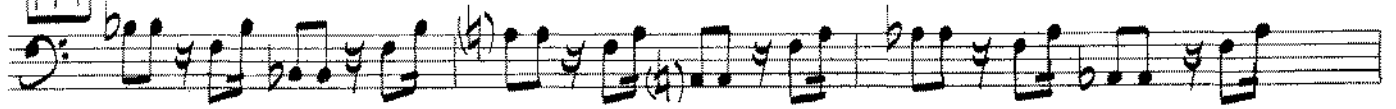

RIT.

171

TEMPO I° d=120

179

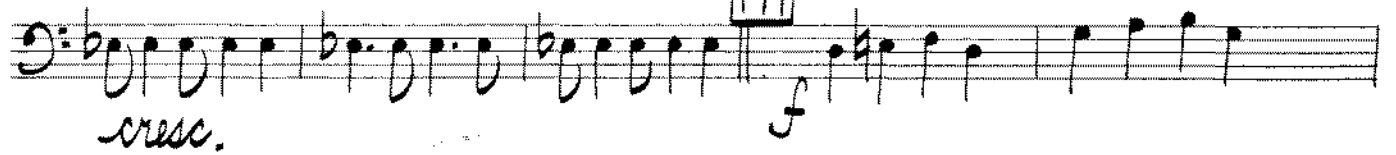

cresc.

187

195

203

211

219

227

235

243 BROADLY IN "4"

# GRAND CENTRAL SUITE

2

Drums

BILL HOLCOMBE

Tempo:  $\text{♩} = 120$

Measure numbers: 9, 18, 26, 34, 42, 50, 58

Techniques: (STICKS), R.C. AT BELL, ON CYM., AT BELL, ON CYM., ON CYM., S.D., B.D., T.T., H.H. WITH FOOT, CR. CYM., CR., HH.

Dynamics: *f*, *mf*

Other markings: (CLOSED H.H.), (OPEN HI-HAT)

This is a handwritten drum score consisting of ten staves of music. The notation includes various rhythmic patterns, dynamics, and performance instructions. The score is organized as follows:

179

ONS.D. HEAD

H.H. CONTINUES ON 2+4

181

195

203

211 CHH

mf

219

227 CR

pp

235 CR

243 BROADLY IN "4" RIT.

fp

RIT.

(SOLO)

fff

# GRAND CENTRAL SUITE

2

5th Trumpet

BILL HOLCOMBE

♩ = 120

2

9

*f*

*mf*

18

8 (TO STR. MUTE)

26

(OPEN) 2

34

*mp*

42

*mf*

*ff*

50

(TO HARMON W. STEM PULLED)

58

(HARMON)

(OPEN)

*mp*

Handwritten musical score for 5th Trumpet, featuring various dynamics, articulations, and performance instructions.

**Measures 12-27:** *mf* *cresc.* **27** *ff*

**Measures 28-34:** *ff* **35** SLOWLY IN "4" (*DIM.*) *RIT.*

**Measures 35-39:** **35** SLOWLY IN "4" **4** (TO CUP MUTE) **39** **3**

**Measures 40-46:** **3** **47** HARMON MUTE W. STEM PULLED **6** **55** **7** (OPEN) *p*

**Measures 47-54:** *mp* **163**

**Measures 55-64:** *mf* *f* *ff* *RIT.* *B<sup>b</sup>/G*

**Measures 65-78:** **171** TEMPO I°  $\text{♩} = 120$  **4** *mf* *cresc.*

**Measures 79-86:** **179** *f* *SUB. mf*

**Measures 87-94:** **187** *f* *SUB. mf*

# GRAND CENTRAL SUITE

BILL HOLCOMBE

$\text{♩} = 120$

9

SAXOPHONES  
1 Alto  
2 Tenor  
3 Tenor  
4 Baritone

TRUMPETS  
1  
2  
3

TROMBONES  
1 (Bass)  
2 (Tuba)

Guitar  
Piano  
Bass  
Drums

Drum Set Scored by BOB DANA  
(M.H.W. 5307)

10

SAXOPHONES  
1 Alto  
2 Tenor  
3 Tenor  
4 Baritone

TRUMPETS  
1  
2  
3

TROMBONES  
1 (Bass)  
2 (Tuba)

Guitar  
Piano  
Bass  
Drums

Drum Set Scored by BOB DANA  
(M.H.W. 5307)

(GO OPEN HI-HAT)

SAXOPHONES  
Soprano  
Alto  
Tenors  
Baritone

TRUMPETS  
1  
2  
3  
4

TROMBONES  
1  
2  
3  
(Bass) or Tuba

Guitar

Piano

Bass

Drums

SAXOPHONES  
Soprano  
Alto  
Tenors  
Baritone

TRUMPETS  
1  
2  
3  
4

TROMBONES  
1  
2  
3  
(Bass) or Tuba

Guitar

Piano

Bass

Drums

Annotations: *Harm. Solo*, *OPEN*, *D7/E*, *E7 F#m7*

S (Sop) 1  
A 2  
X 3  
O 4  
P 5  
H 6  
O 7  
N 8  
E 9  
S 10

T R U M P E T S  
1  
2  
3  
4  
5

T R O M B O N E S  
1  
2  
3  
4  
(Bass) 5  
or Tuba

Guitar  
Piano  
Bass  
Drums

SB404

Chord symbols:  $D_7^9$ ,  $E_7$ ,  $F\#m_7$ ,  $E_7$ ,  $D_7^9$ ,  $E_7$ ,  $F\#m_7$ ,  $E_7$ ,  $D_7^9$ ,  $E_7$ ,  $F\#m_7$ ,  $E_7$ ,  $D_7^9$ ,  $E_7$ ,  $F\#m_7$ ,  $E_7$

Repeat 80-111 for Jazz Choruses if desired  
optional jazz solo

S (Sop) 1  
A 2  
X 3  
O 4  
P 5  
H 6  
O 7  
N 8  
E 9  
S 10

T R U M P E T S  
1  
2  
3  
4  
5

T R O M B O N E S  
1  
2  
3  
4  
(Bass) 5  
or Tuba

Guitar  
Piano  
Bass  
Drums

SB404

Alto & SAC

optional jazz solo

optional jazz solo

Chord symbols:  $G_7$ ,  $A_7$ ,  $G_7$ ,  $A_7$ ,  $G_7$ ,  $G_7$ ,  $A_7$ ,  $G_7$ ,  $G_7$ ,  $A_7$ ,  $G_7$ ,  $A_7$ ,  $G_7$ ,  $A_7$ ,  $G_7$

Top Saxophones (Soprano, Alto, Tenor, Baritone) and Trombones (1-4) with parts for Basses/Truba. Includes handwritten notes: "Both parts copied in Octave up" and "Guitar".

Guitar:  $G7 A7 G7 A7 G7$   $G7 D7 G7 D7 G7$   $G7 G7 G7$

Piano and Bass parts are also present.

Top Saxophones (Soprano, Alto, Tenor, Baritone) and Trombones (1-4) with parts for Basses/Truba. Includes handwritten notes: "Guitar" and "Drums".

Guitar:  $Bb7 Bb7$   $G7 Ab5$   $Bb7 Eb7$   $G7 Ab$   $A7 D9$

Piano and Bass parts are also present.

(106)

S (Soprano) 1  
A 2  
X 3  
O 4  
P 5  
H  
O  
N  
E  
S

Tenors 4  
Bari. 5

TRUMPETS 1 2 3 4 5

TROMBONES 1 2 3 4

(Basses or Tuba)

Guitar

Piano

Bass

Drums

SB404

1 2 1/3

Itto alto

Chords: Emaj7, G6, Bb7, Ab9, G7, Eb7, Abmaj7, Bb7, Eb9, Abmaj7

(117)

S 1  
A 2  
X 3  
O 4  
P 5  
H  
O  
N  
E  
S

Tenors 4  
Bari. 5

TRUMPETS 1 2 3 4 5

TROMBONES 1 2 3 4

(Basses or Tuba)

Guitar

Piano

Bass

Drums

SB404

1/2

Alto

Chords: Bb7, Eb9, Abmaj7, Am7, D7, Emaj7, G6, Am7, Eb, Ab7, D6, Emaj7

147

Solo

SAXOPHONES

Alto 1  
Alto 2  
Tenor 3  
Tenor 4  
Bari. 5

TRUMPETS

1  
2  
3  
4  
5

TROMBONES

1  
2  
3  
4  
(Bass) 5 or Tuba

Guitar

Piano

Bass

Drums  
SB404

155

SAXOPHONES

Alto 1  
Alto 2  
Tenor 3  
Tenor 4  
Bari. 5

TRUMPETS

1  
2  
3  
4  
5

TROMBONES

1  
2  
3  
4  
(Bass) 5 or Tuba

Guitar

Piano

Bass

Drums  
SB404

(187)

187

SAXOPHONES

Alto 1  
Alto 2  
Tenor 1  
Tenor 2  
Bari 1

TRUMPETS

1  
2  
3  
4  
5

TROMBONES

1  
2  
3  
4  
(Bass 1 or Tuba)

Guitar

Piano

Bass

Drums

SB404

(191)

191

SAXOPHONES

Alto 1  
Alto 2  
Tenor 1  
Tenor 2  
Bari 1

TRUMPETS

1  
2  
3  
4  
5

TROMBONES

1  
2  
3  
4  
(Bass 1 or Tuba)

Guitar

Piano

Bass

Drums

SB404

203

211 let rhythm section predominate

SAXOPHONES

Alto 1  
Alto 2  
Tenors 3  
Tenors 4  
Bari. 5

TRUMPETS

1  
2  
3

TROMBONES

1  
2  
3 (Bass) or Tuba

Guitar

Piano

Bass

Drums SB404

Handwritten notes: *out bass 1st takes over*

(15)

219

SAXOPHONES

Alto 1  
Alto 2  
Tenors 3  
Tenors 4  
Bari. 5

TRUMPETS

1  
2  
3

TROMBONES

1  
2  
3 (Bass) or Tuba

Guitar

Piano

Bass

Drums SB404

Handwritten notes: *pp*, *ppp*, *pp*

227

235

SAXOPHONES  
 1 Alto  
 2 Tenor  
 3 Tenor  
 4 Tenor  
 5 Baritone

TRUMPETS  
 1  
 2  
 3  
 4  
 5

TROMBONES  
 1  
 2  
 3  
 (Bass) & Tuba

Guitar  
 Piano  
 Bass  
 Drums

239

243 BROADLY IN 4

Dr. solo

SAXOPHONES  
 1 Alto  
 2 Tenor  
 3 Tenor  
 4 Tenor  
 5 Baritone

TRUMPETS  
 1  
 2  
 3  
 4  
 5

TROMBONES  
 1  
 2  
 3  
 (Bass) & Tuba

Guitar  
 Piano  
 Bass  
 Drums